

London Bridge

Guitar Level One

arr: Gilbert DeBenedetti

i *m* *i* *m* *i* *m* *i*

p *p* *0*

Lon - don bridge is fall - ing down, Fall - ing down, Fall - ing down,

i *m*

p

Lon - don bridge is fall - ing down, My fair, la - dy.

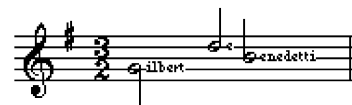

More *FREE* music at:
www.gmajormusictheory.org