

Arctic Nights

Slowly, with a hush

Gilbert DeBenedetti

More sheet music at:
www.gmajormusictheory.org

© Gilbert DeBenedetti

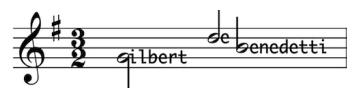

26 *Slowly*
p
rit.

29 *poco accel.*

32 *A tempo*

35 *pp*
Sub