

Fugue on a Theme by Mozart

in three voices

Gilbert DeBenedetti

♩ = 110

More sheet music at:
www.gmajormusictheory.org

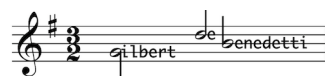

DeBenedetti: Fugue

More sheet music at:
www.gmajormusictheory.org

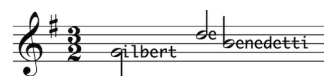

DeBenedetti: Fugue
