

Fugue in Three Voices

on a theme by Mozart

Gilbert DeBenedetti

♩ = 110

1 2 1 2 2 4 1 5

5 2 1 5 3 3 3

9 3 1 3 4 1 2 5 5 4 1 3 1

13 5 5 5 5 1 5 2 1 2 1 5 5 1 2 4 3 1 3 4

17 5 1 4 5 2 5 4-5 2 1 3-5 2 3 2 1

More sheet music at:
www.gmajormusictheory.org

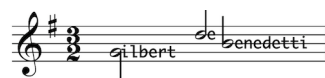

DeBenedetti: Fugue

More sheet music at:
www.gmajormusictheory.org

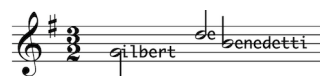

DeBenedetti: Fugue
