

Sonatina Piccolina 1.

Gilbert DeBenedetti

Allegro

More piano music at:
gmajormusictheory.org

© Gilbert DeBenedetti

Sonatina Piccolina, page 2

8vb both hands

25 A Tempo

Slower

8va both hands

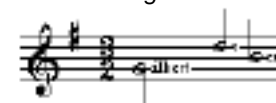

2.

Andante cantabile

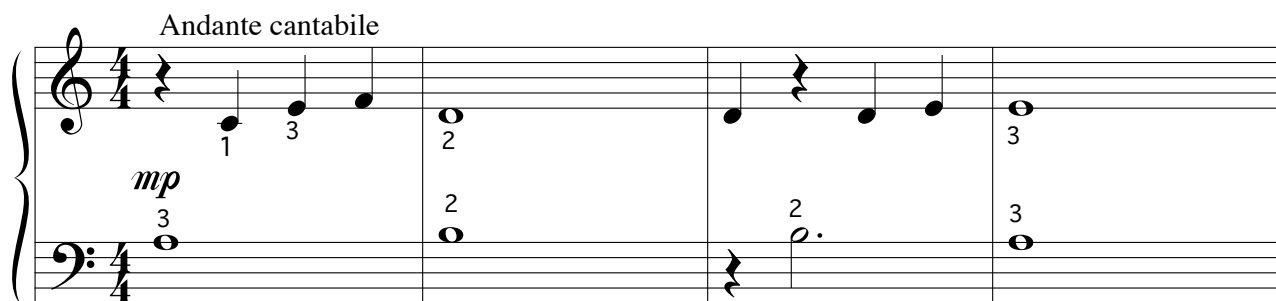

mp

1 3 2 2 3

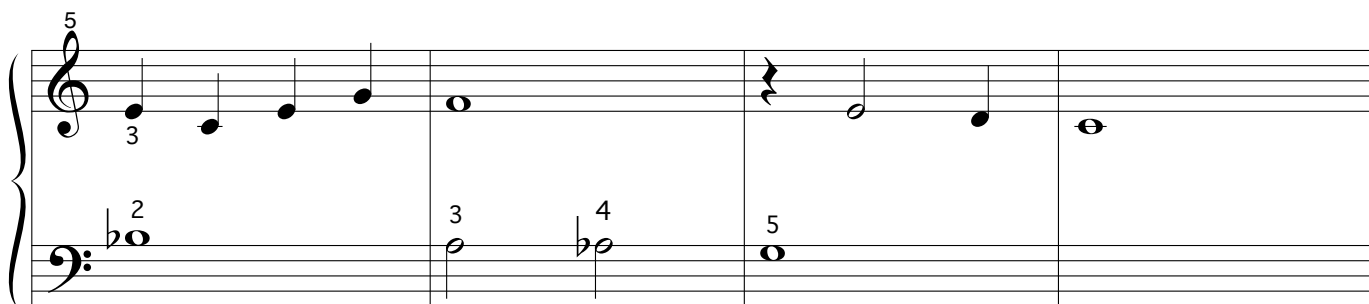

mf

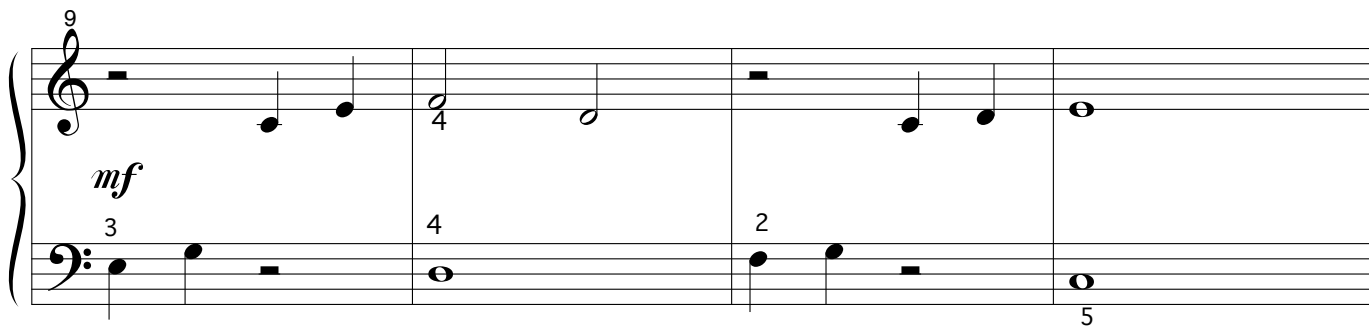

3 4 2 5

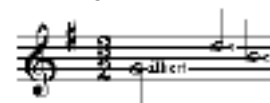

13

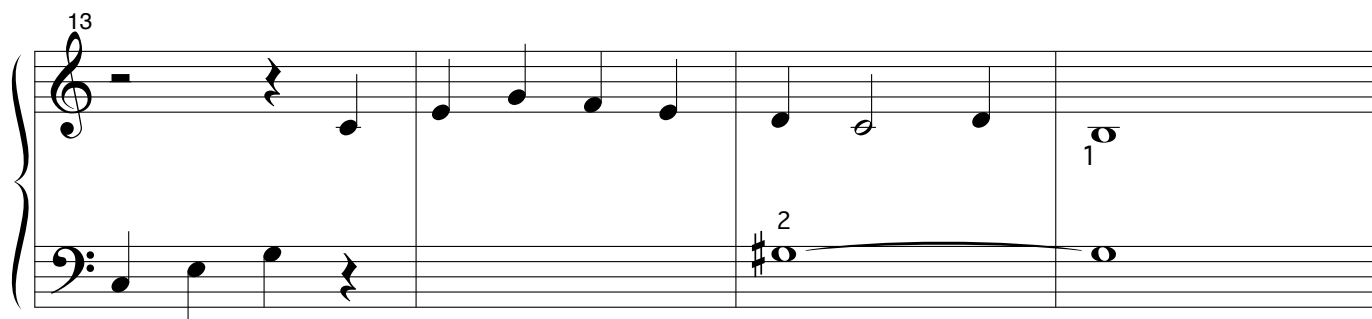

8va both hands

17

p

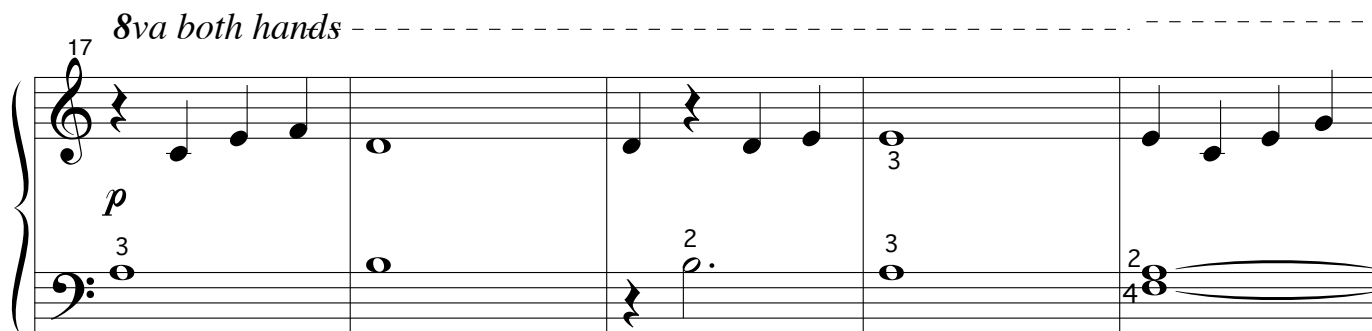

22

ritardando

3.

Presto

Sonatina Piccolina, page 6

17

5
mp
4
3
2
4
4

22

1
4
3
mf
3
2
4
5

27

4
3
4

32

Sva -----

f
p

