

The Gondola Ride

Moderato

Gilbert DeBenedetti

More piano music at:
www.gmajormusictheory.org

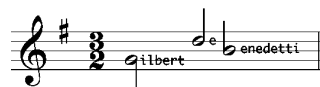

The Gondola Ride, page 2

More piano music at:
www.gmajormusictheory.org

