

# Chinese Folk Song: Jasmine Flower / *Molihua*

Jiang Su Province  
Arr: Gilbert DeBenedetti

Moderato

More *FREE* music at:  
[www.gmajormusictheory.org](http://www.gmajormusictheory.org)

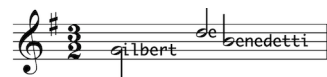

Chinese Folk Song, Jasmine Flower, page 2

