

# Rondo Alla Turca

Turkish March  
from Sonata No. 11

W.A. Mozart

Arr: Gilbert DeBenedetti

**Allegro**

More sheet music at:  
[www.gmajormusictheory.org](http://www.gmajormusictheory.org)

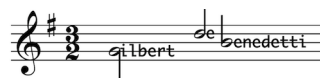

Rondo alla Turca, page 2

More sheet music at:  
[www.gmajormusictheory.org](http://www.gmajormusictheory.org)

